



MONITORING COMMUNITY VITALITY REGIONALLY

COLUMBIA, LYCOMING, MONTOUR, NORTHUMBERLAND, SNYDER & UNION COUNTIES

PEOPLE

	TOTAL POPULATION
Columbia	64,924
Lycoming	113,104
Montour	18,091
Northumberland	90,133
Snyder	39,652
Union	42,744
Region	368,648
Statewide	12,972,008

REGIONAL AGE DISTRIBUTION

Less than 20	85,550
Adults 20 - 64	210,536
Seniors 65+	74,967

REGIONAL POPULATION RACE

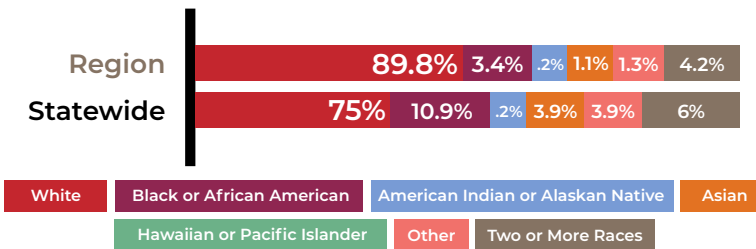

HOUSEHOLDS



AVERAGE HOUSEHOLD SIZE
2.4 people
SINCE 2000

SINGLE PARENT HOUSEHOLDS

	Female	Male
Region	3.4%	1.0%
Statewide	4.5%	1.1%

HEALTH & WELLNESS

	Births (2020)	Suicides (2020)	Overdoses (2022)
Columbia	544	20.5	29
Lycoming	1,172	16.8	29
Montour	220	18.6	33
Northumberland	877	14.2	40
Snyder	377	10.9	16
Union	406	10.3	12
Statewide	130,730	14.9	36

(Per 100,000 residents)

PRIMARY CARE PHYSICIANS

323

DENTISTS

199

MENTAL HEALTH PROVIDERS

502

REGISTERED IN THE REGION IN 2022

% Without Health Insurance

Columbia	4.1%
Lycoming	4.3%
Montour	5.9%
Northumberland	3.8%
Snyder	10.3%
Union	10.2%
Statewide	5.5%

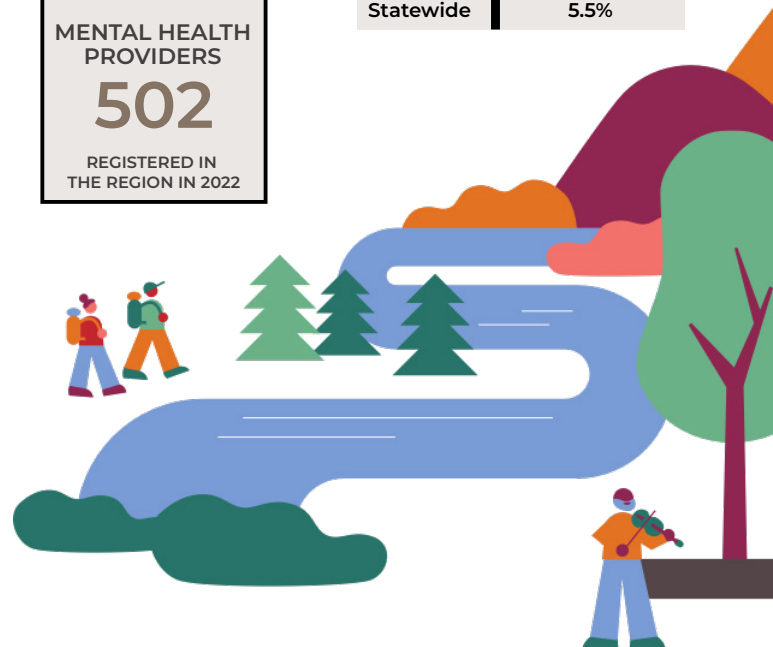

INCOME & POVERTY

	Avg. Annual Salary (2023)	Median Household Income (2021)	% Living Below Poverty	% on Public Asst. (SNAP)
Columbia	\$47,453	\$55,572	14.7%	10.3%
Lycoming	\$52,769	\$60,494	9.0%	15.3%
Montour	\$80,882	\$64,858	8.7%	8.9%
Northumberland	\$48,671	\$50,751	10.7%	17.8%
Snyder	\$43,736	\$62,951	9.0%	9.3%
Union	\$54,176	\$61,807	12.5%	10.6%
Statewide	\$67,281	\$68,957	12.1%	14.1%

EDUCATIONAL ATTAINMENT

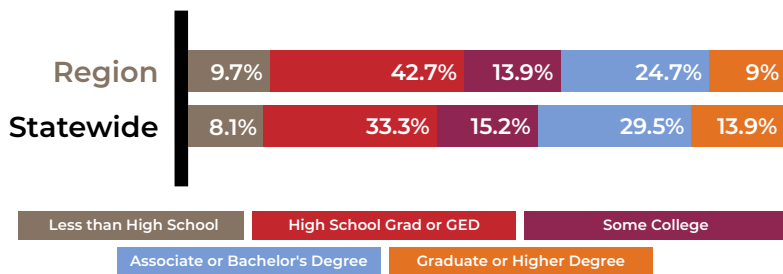

ANNUAL UNEMPLOYMENT RATE

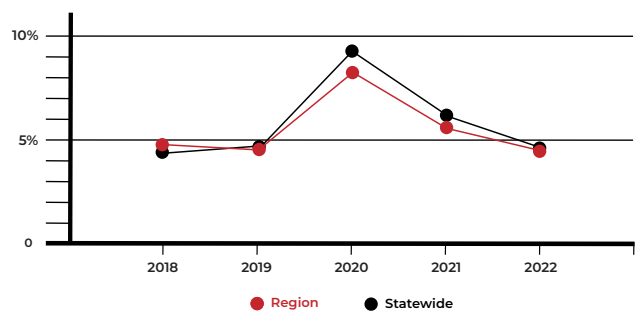

HOUSING & RECREATION

TYPICAL HOME VALUE

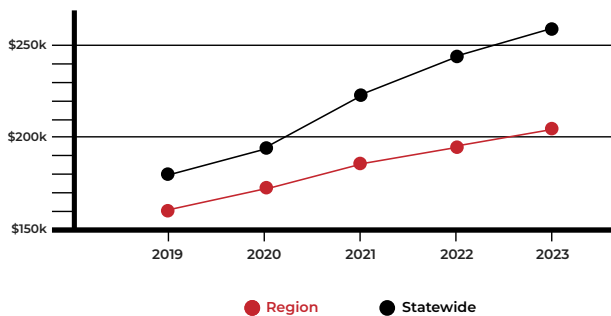

HOUSEHOLD W/ BROADBAND INTERNET SUBSCRIPTIONS

81.4% IN THE REGION
85.8% STATEWIDE

ARTS, ENTERTAINMENT & RECREATION ESTABLISHMENTS

111

IN THE REGION

PARKS

163

IN THE REGION



RENTERS VS. HOMEOWNERSHIP (2021)

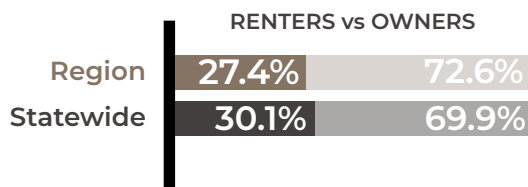

Community Giving
FOUNDATION

Columbia County data funded by the Community Giving Foundation.



Find more metrics on www.fcfpartnership.org
Current.ly is a project of the First Community Foundation Partnership of Pennsylvania.

Data provided by www.InstitutePA.org